

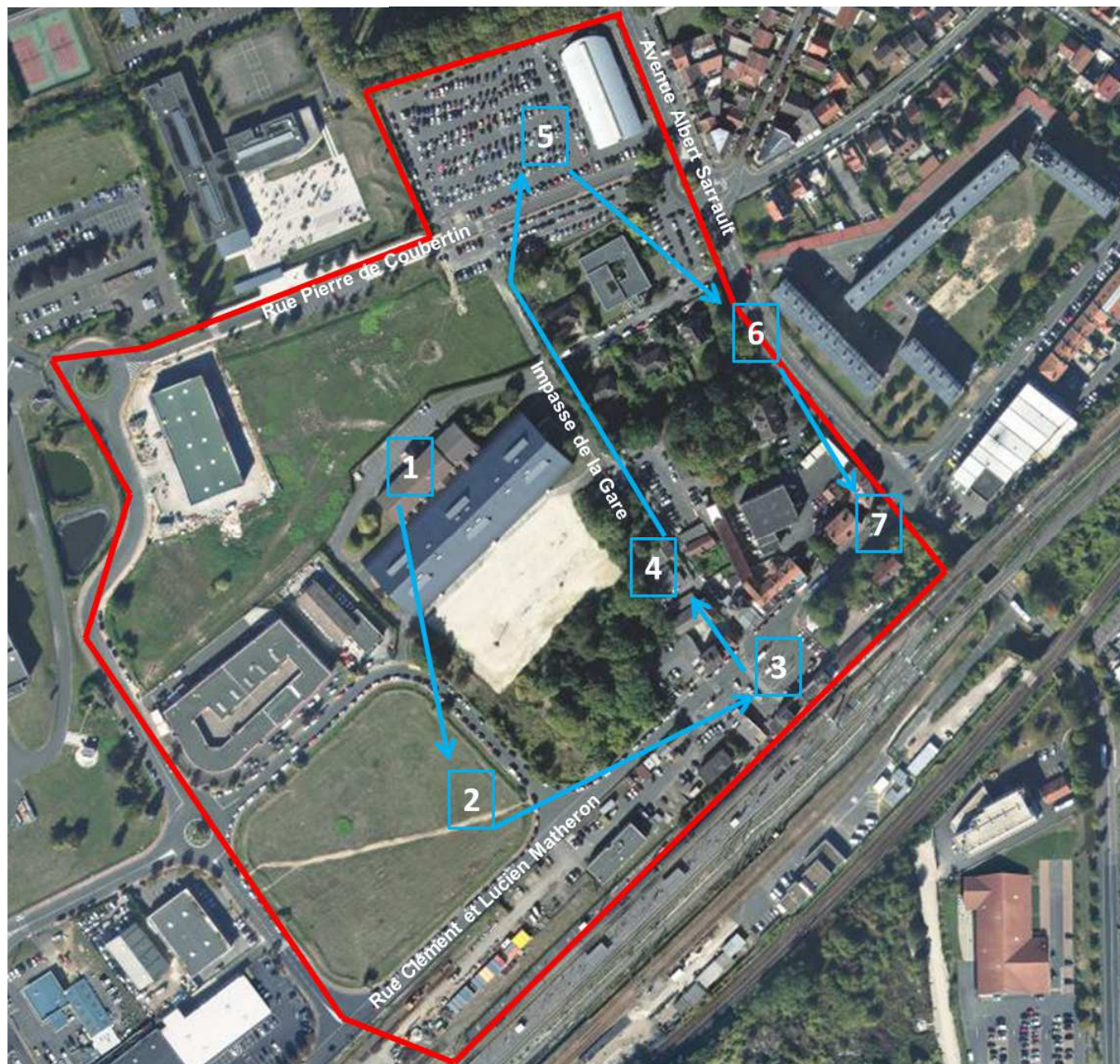







Balade urbaine sur le projet de réaménagement du quartier gare (19/06/2021)



-  Périmètre du projet
-  **1** Espace Pierre de Coubertin – départ de la balade urbaine
-  **2** Friches
-  **3** Parvis de la Gare
-  **4** Impasse de la Gare
-  **5** Ancienne halle du marché
-  **6** Avenue Albert Sarraut
-  **7** Angle rue Clément et Lucien Matheron et avenue Albert Sarraut